Sleep Valla Sleep
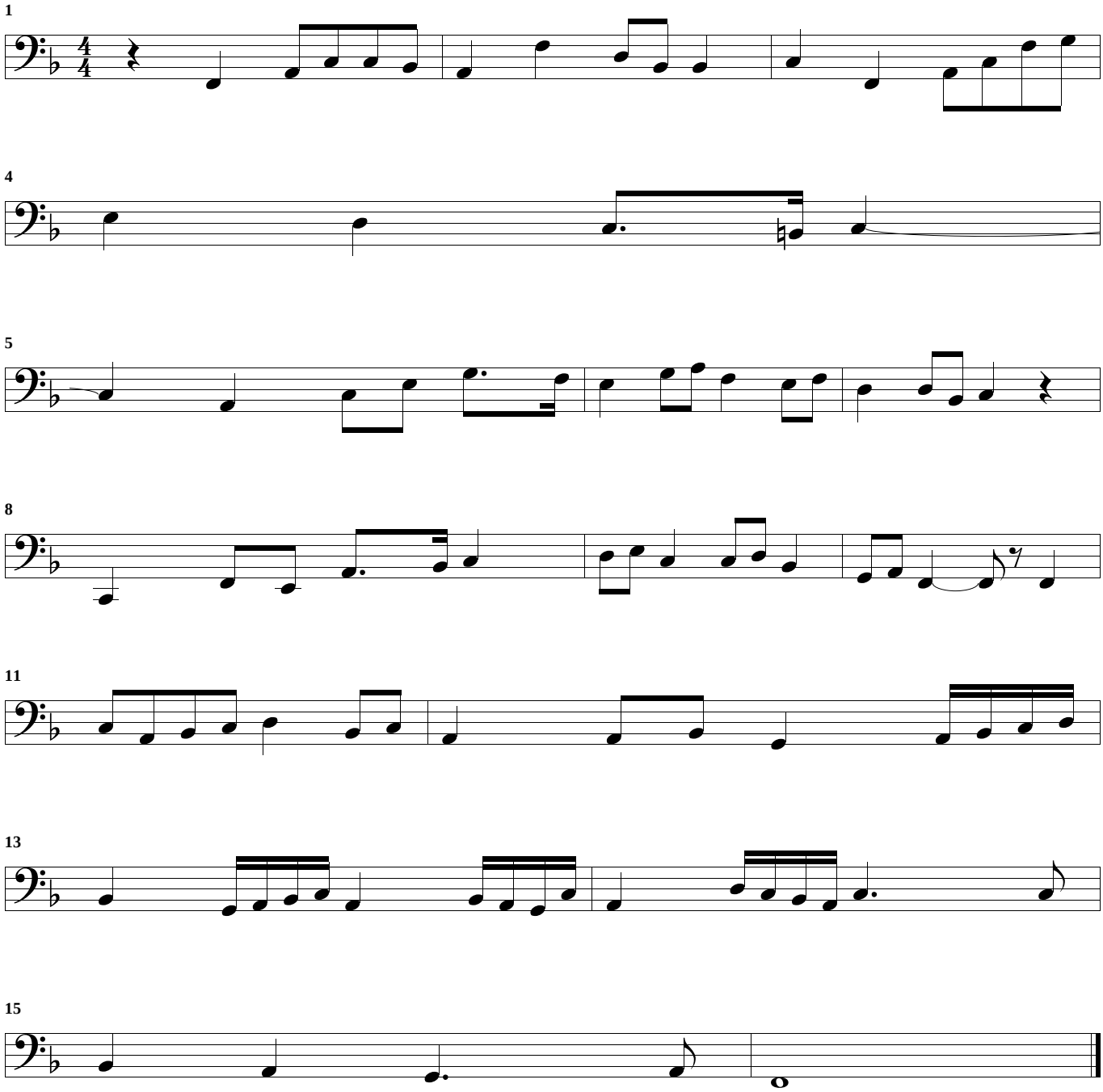
Timothy David Corrie Jr